

- INACCESSIBLE VOID
- NOT ACCESSIBLE TO PUBLIC
- PUBLIC AREA
- MUSIC STAGE
- DANCEFLOOR
- STAFF ONLY
- MUSTER POINT
- + WELFARE / FIRST AID ROOM
- P SECURITY

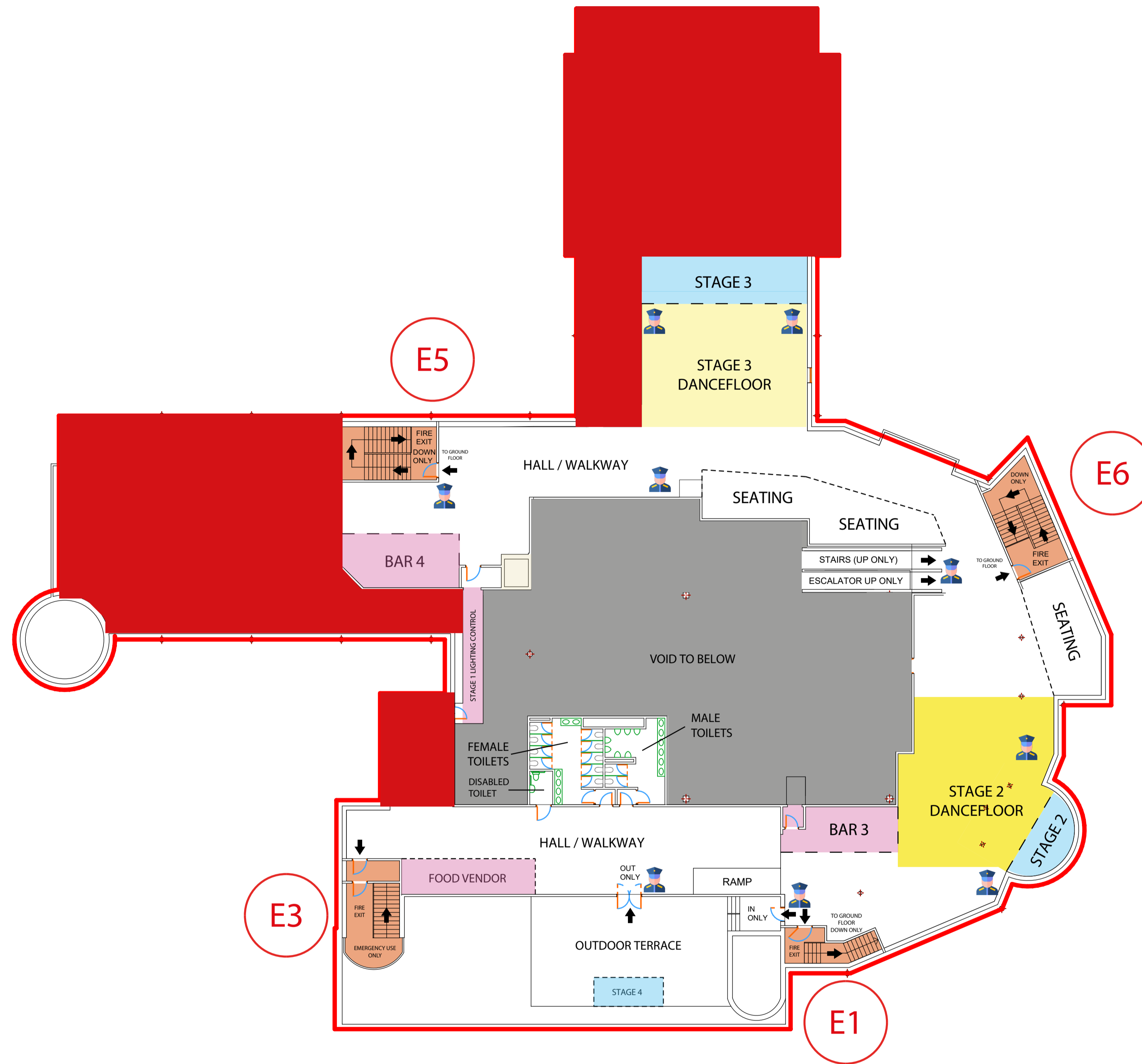

Existing

1st Floor Plan

1:200

NOTES

NOTES

NOTES

HEALTH & SAFETY

ELEMENT KEY

MEMBRANE KEY

Issue Status

BUILDING WARRANT

Project Details

PINZ BOWLING LTD
1A Beach Esplanade
Aberdeen
AB24 5NS

Drawing Title

Existing & Proposed First Floor Plan

Scale at A1

1:200

Date

15.03.18

Drawn

JC

Checked

EM

Approved

BM



24 Oldmeldrum Road
Newmachar
Aberdeen
AB21 0PJ

Job No. 320 Drawing No. 320(BW)003 Rev. -

101651 962688
e info@mac-architects.co.uk
www.mac-architects.co.uk

1. Do not scale off this drawing.
2. All dimensions are in millimetres unless otherwise stated.
3. This drawing is to be read in conjunction with all relevant MAC Architects, civil/structural, and mechanical drawings and specifications.
4. Contractor to check all dimensions on site prior to commencement of works on site or to manufacturer. Any discrepancies to be notified to MAC Architects / Client element.
5. All works and materials to be carried out in accordance with the current building regulations and codes of practice including ZEN and doors must have mastic seals both internally and externally.
6. All works to be carried out to the satisfaction of the local building control officer.
7. All elements & products specified are to be installed all as per manufacturers written instructions.
8. Contractor to check on site for any potential hazards prior to starting works & ensure that all work is carried out in a safe manner.
9. All work to be carried out in accordance with the current building regulations and codes of practice including ZEN and doors must have mastic seals both internally and externally.
10. Contractor to ensure that all work is carried out in accordance with the current building regulations and codes of practice including ZEN and doors must have mastic seals both internally and externally.
11. Contractor to ensure that all work is carried out in accordance with the current building regulations and codes of practice including ZEN and doors must have mastic seals both internally and externally.
12. Contractor to ensure that all work is carried out in accordance with the current building regulations and codes of practice including ZEN and doors must have mastic seals both internally and externally.
13. Contractor must keep the existing building wind and water tight throughout the construction period.
14. Contractor to ensure that all work is carried out in accordance with the current building regulations and codes of practice including ZEN and doors must have mastic seals both internally and externally.
15. Contractor to ensure that all work is carried out in accordance with the current building regulations and codes of practice including ZEN and doors must have mastic seals both internally and externally.
16. If drawings are stamped as 'BUILDING WARRANT' the location of sockets, switches, rails, and lifting equipment regulations 1998.
17. Client to be responsible for informing local authority of key stages of construction as required by the Building Regulations 1997.
18. This drawing cannot be reproduced or used in any way without the express written permission of MAC Architects.
19. Any deviation on site from approved BUILDING WARRANT or CONSTRUCTION ISSUE DRAWINGS highlighted in red.
20. All drawings are stamped as 'BUILDING WARRANT' then MAC Architects have no responsibility for any work carried out in accordance with current British Standards and current Building Regulations.

Rev.	Date	Description	Drn.	Chkd.	Appd.

- RED DOT & DASHED LINE INDICATES POSITION OF BREATHER MEMBRANE
- GREEN DOTTED LINE INDICATES POSITION OF WAFER CONTROL LAYER
- BLUE SOLID LINE INDICATES POSITION OF DAMP PROOF COURSE
- YELLOW SOLID LINE INDICATES POSITION OF TANKING MEMBRANE
- CYAN SOLID LINE INDICATES POSITION OF RADON BARRIER
- FOUL WATER DRAINAGE
- SURFACE WATER DRAINAGE
- COMBINED SYSTEM DRAINAGE